

Sixteenth Floor FFL ▼  
Fifteenth Floor FFL ▼  
Fourteenth Floor FFL ▼  
Thirteenth Floor FFL ▼  
Twelfth Floor FFL ▼  
Eleventh Floor FFL ▼  
Tenth Floor FFL ▼  
Ninth Floor FFL ▼  
Eighth Floor FFL ▼  
Seventh Floor FFL ▼  
Sixth Floor FFL ▼  
Fifth Floor FFL ▼  
Fourth Floor FFL ▼  
Third Floor FFL ▼  
Second Floor FFL ▼  
First Floor FFL ▼  
Building A Ground Floor FFL  
PDSA Ground Floor FFL

Application Boundary

Application Boundary

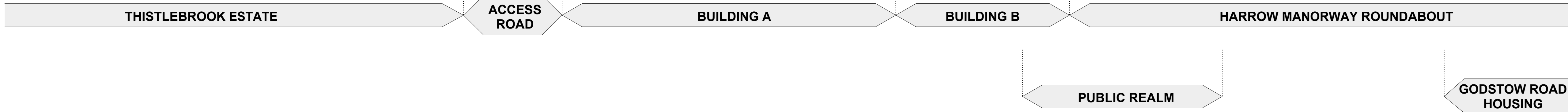
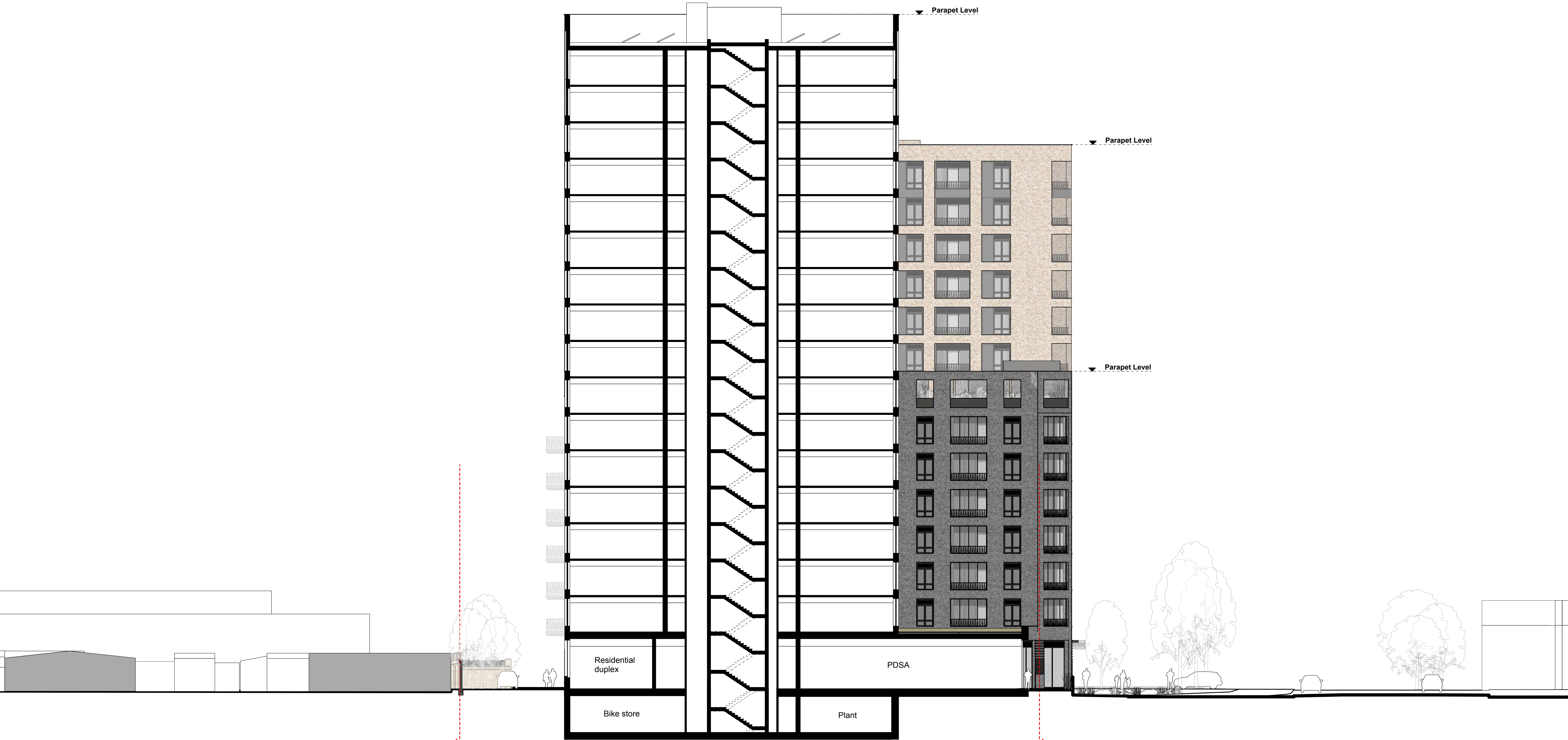

General notes

All setting out must be checked on site  
All levels must be checked on site and refer to  
Ordinance Datum Newlyn unless alternative Datum given  
All fixings and weatherings must be checked on site  
All dimensions must be checked on site  
This drawing must not be scaled  
This drawing must be read in conjunction with all other  
relevant drawings, specification clauses and current design risk  
register  
This drawing must not be used for land transfer purposes  
Calculated areas in accordance with Assael Architecture's  
Definition of Areas for Schedule of Areas  
This drawing must not be used on site unless issued for  
construction  
Subject to survey, consultation and approval from all statutory  
Authorities

Revision Status:  
P=Preliminary  
C=Contract

© 2017 Assael Architecture Limited

Assael Architecture Limited has prepared this document in  
accordance with the instructions of the Client under the agreed  
Terms of Appointment. This document is for the sole and specific  
use of the Client and Assael Architecture shall not be responsible  
for any use of its contents for any purpose other than that for  
which it was prepared and provided. Should the Client require to  
pass electronic copies of the document to other parties, this  
should be for co-ordination purposes only, the whole of the file  
should be so copied, but no professional liability or warranty shall  
be extended to other parties by Assael Architecture in this  
connection without the explicit written agreement thereto by  
Assael Architecture Limited.

Drawing notes

Electronic file reference

A2874 Eynsham Drive Plans Working

| Status | R:  | Revision          | Date     | DRN | CHK | CDM |
|--------|-----|-------------------|----------|-----|-----|-----|
|        | -20 | Planning Addendum | 19/09/18 | CS  | ES  |     |

Key

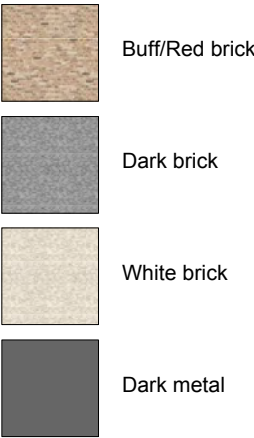

Purpose of information

|   |                 |                                     |
|---|-----------------|-------------------------------------|
| The purpose of the information on this drawing is for:  | Planning        | <input type="checkbox"/>            |
|   | Information     | <input checked="" type="checkbox"/> |
|   | Comment         | <input type="checkbox"/>            |
| All information on this drawing is not for construction unless it is marked for construction. | Client approval | <input type="checkbox"/>            |
|   | Construction    | <input type="checkbox"/>            |

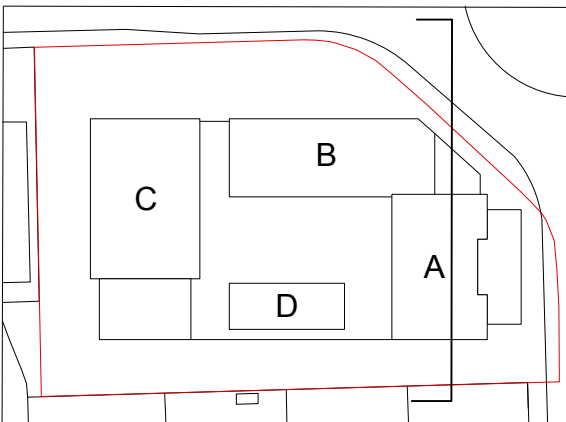

Client

Abbey Wood  
Property Ltd

Project title

Eynsham Drive  
Abbey Wood

Drawing title

Proposed  
Sectional Elevation 2

Scale @ A1 size

1:200

Drawing N°

A2874 301

Date

Aug '17

Status & Revision

R20

Assael

Assael Architecture Limited  
123 Upper Richmond Road  
London SW15 2TL

+44 (0)20 7736 7744  
info@assael.co.uk  
www.assael.co.uk